

OVER 60 LINEAR FEET OF TRAVERTINE TILED TERRACES  
 W/SCROLLED IRONWORK BALUSTRADES OVERLOOKS  
 POOL AND POOL TERRACE BELOW

1614 KIRBY DRIVE

RIVER OAKS

CLICK  
 ARROWS  
 TO LAUNCH  
 PHOTOS

OR  
 GO TO:

SECOND  
 FLOOR PLAN  
 W/MASTER SUITE  
 AND BEDROOMS

OR  
 GO TO:

AMENITIES  
 TEXT  
 Detailed  
 Text Description  
 of the  
 Features and  
 Finishes  
 of this Property

TO 3-CAR  
 GARAGE  
 & MOTOR  
 COURT

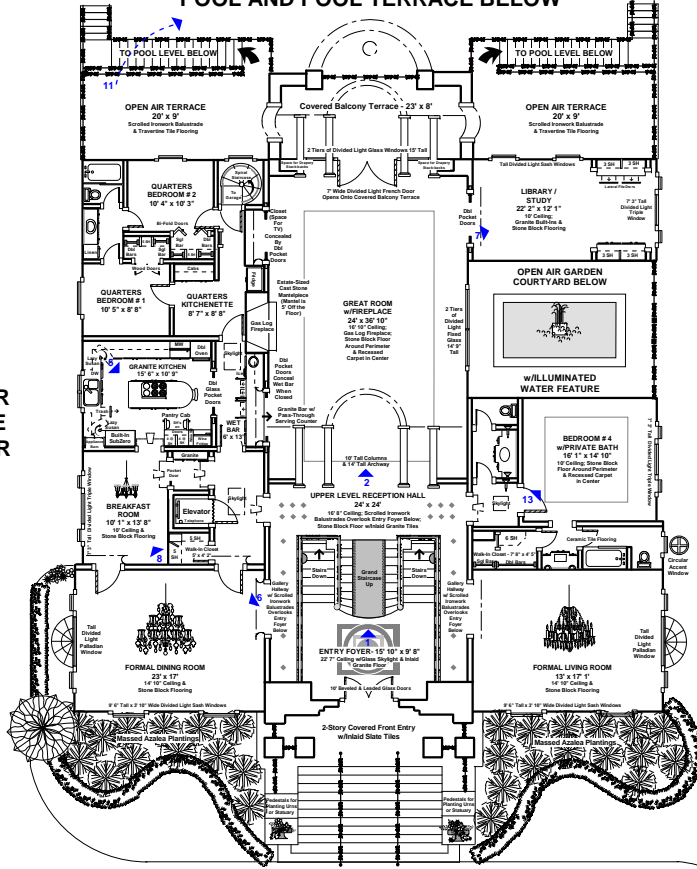

CIRCULAR DRIVEWAY

Park-Like Front Yard w/ Professionally  
 Maintained Garden and Grounds

SMARTePLANS®

This floor plan does not calculate, nor purport to represent in any way the total square footage of the property depicted. This is an artistic drawing for marketing purposes only, and is not to be confused with, or used as any sort of property appraisal. The contents and depictions in this artistic drawing and linked amenities text are customized to the client at creation, per their direction. This artistic drawing is copyrighted to the artist and does not convey with the sale of property depicted, but always remains the property of the artist who created it. While every attempt has been made to ensure the accuracy of this floor plan, measurements are approximates and have been rounded for expediency. Errors and omissions may be inadvertently reflected in this concept drawing. The services, systems and appliances shown in the floor plan and linked in the amenities text have not been tested and no guarantee as to their operating ability, efficiency or if they are indeed included in the sale / lease of the property is implied by this concept drawing. Purchaser / Leasor should independently validate and verify all information visually depicted here.

© 2017 SMARTePLANS

US Patent (s) 7,733, 351B1 & 8,010906B1